

NOTICE!!

These documents have been scanned!

Do not place un-scanned documents beneath this notice!

Do not remove this notice from this file!

GPO Jacket No. 560-102
Print Order 61540
Rise Business Services, LLC
Job=AZ15 7/9/2019



Box Number= AZ15153



Claim Begin-End: AMC450691-AMC450691

1 Initial Receipt



AZ15153-14

AMC449739-AMC451385

United States Department of the Interior
Bureau of Land Management
 DIV OF LANDS, MINRLS & ENERGY
 ONE N CENTRAL AVE
 PHOENIX, AZ 85004 -4427
 Phone: 602-417-9200

Receipt

No: 4156356

Transaction #: 4270535	
Date of Transaction: 05/07/2018	
CUSTOMER:	
	RON MURPHY PO BOX 1028 CLAYPOOL, AZ 85532-1028 US

ENTERED
MAY 14 2018
 BY: *Rm*

LINE #	QTY	DESCRIPTION	REMARKS	UNIT PRICE	TOTAL
1	1.00	LOCATABLE MINERALS / MINING CLAIMS-NEW, UNADJUD, ONE OR MORE AUTH NOS / NEW MINING CLAIM PROCESSING FEE CASES: AMC450691/\$20.00		- n/a -	20.00
2	1.00	LOCATABLE MINERALS / MINING CLAIMS-NEW, UNADJUD, ONE OR MORE AUTH NOS / NEW MINING CLAIMS LOCATION FEE CASES: AMC450691/\$37.00		- n/a -	37.00
3	1.00	LOCATABLE MINERALS / MINING CLAIMS-NEW, UNADJUD, ONE OR MORE AUTH NOS / NEW MINING CLAIMS MAINTENANCE FEE CASES: AMC450691/\$155.00		- n/a -	155.00
TOTAL:					\$212.00

PAYMENT INFORMATION			
NOTE: Items will appear on credit card statement as "Bureau of Land Mgmt CO".			
1	AMOUNT:	212.00	POSTMARKED: N/A
	TYPE:	CREDIT CARD	RECEIVED: 05/07/2018
	NAME:	MURPHY, RON PO BOX 1028 CLAYPOOL AZ 85532-1028 US	
	CARD NO:	XXXXXXXXXXXX2376	AUTH CODE: 076485
	NAME ON CARD:	WILLIAM MURPHY	
	SIGNATURE:		

NOTICE!!

These documents have been scanned!

Do not place un-scanned documents beneath this notice!

Do not remove this notice from this file!

GPO Jacket No. 560-102
Print Order 61540
Rise Business Services, LLC
Job=AZ15 7/9/2019



Box Number= AZ15153



Claim Begin-End: AMC450691-AMC450691

2 Correspondence



AZ15153-14

AMC449739-AMC451385

**NO
DOCUMENTS
FOUND**

NO DOCUMENTS FOUND
NO DOCUMENTS FOUND

NOTICE!!

These documents have been scanned!

Do not place un-scanned documents beneath this notice!

Do not remove this notice from this file!

GPO Jacket No. 560-102
Print Order 61540
Rise Business Services, LLC
Job=AZ15 7/9/2019



Box Number= AZ15153



Claim Begin-End: AMC450691-AMC450691

3 Transfers



AZ15153-14

AMC449739-AMC451385

**NO
DOCUMENTS
FOUND**

NO DOCUMENTS FOUND
NO DOCUMENTS FOUND

NOTICE!!

These documents have been scanned!

Do not place un-scanned documents beneath this notice!

Do not remove this notice from this file!

GPO Jacket No. 560-102
Print Order 61540
Rise Business Services, LLC
Job=AZ15 7/9/2019



Box Number= AZ15153



Claim Begin-End: AMC450691-AMC450691

4 Annual Filings



AZ15153-14

AMC449739-AMC451385

450679
450691

MAINTENANCE FEE PAYMENT

Claimant Name: Intelligent Power Resources

Address: P.O. Box 1028

City: Claypool State: AZ Zip: 85532

Telephone: (928) 200-9829

E-mail address: ron@blackdiamondex.com

Signature: Ron Murphy
 Ron Murphy

Check here if this is a change of address.

RECEIVED
 ARIZONA STATE OFFICE
 PHOENIX, ARIZONA
 2018 AUG 16 A 11:14
 BLM
 Date
 Stamp

LINE NO.	AMC NUMBER	CLAIM/SITE NAME	COUNTY RECORDER DATA (If available)	TWP	RNG	SEC
1	450679	Columbia #1	2018-004369	3-S	15-E	30
2	450680	Columbia #2	2018-004370	3-S	15-E	30
3	450681	Columbia #3	2018-004371	3-S	15-E	30
4	450682	Columbia #4	2018-004372	3-S	15-E	30
5	450683	Columbia #5	2018-004373	3-S	14-E	25
6	450684	Columbia #6	2018-004374	3-S	14-E	25
7	450685	Columbia #7	2018-004375	3-S	14-E	25
8	450686	Columbia #8	2018-004376	3-S	14-E	25
9	450687	Columbia #9	2018-004377	3-S	14-E	25
10	450688	Columbia #10	2018-004378	3-S	14-E	25

List additional claims on Form MCF114.

No. of Claims*: 12 x \$155 = 2015
 Check No: _____ Init. PER
 Receipt No.: 4236786
 For BLM Use Only

Bureau of Land Management
 Arizona State Office
www.blm.gov/az/

* \$155 per lode mining claim, mill site, or tunnel site; and \$155 for each 20 acres or portion thereof for each placer mining claim.

Form: MCF112
 Revised July 2014

This form is available from the Arizona Geological Survey and may be reproduced.

ENTERED
 AUG 20 2018
 BY: RAM

SUPPLEMENTAL ATTACHMENT

May be used with the following forms for listing additional mining claims:

Check One.

- Affidavit of Performance of Annual Work
- Maintenance Fee Payment
- Notice of Intent to Hold Mining Claims
- Notice of Non-Liability for Labor and Materials Furnished
- Quit claim Deed

RECEIVED
 ARIZONA STATE OFFICE
 2018 AUG 16 AM 11:14
 PHOENIX, ARIZONA
 BLM
 Date
 Stamp

LINE NO.	AMC NUMBER	CLAIM/SITE NAME	COUNTY RECORDER DATA (If available)	TWP	RNG	SEC
11	450689	Columbia # 11	2018-004379	3-S	14-E	25
12	450690	Columbia # 12	2018-004380	3-S	14-E	25

Form MCF114
 Revised July 2014

This form is available from the **Arizona Geological Survey** and may be reproduced.

Rec'd # _____

MAINTENANCE FEE PAYMENT

Claimant Name: Ron Murphy
 Address: P.O. Box 1028
 City: Claypool State: AZ Zip: 85532
 Telephone: (928) 200-9829
 E-mail address: ron@blackdiamondex.com
 Signature: R. Murphy

BLM
Date
Stamp

RECEIVED
BLM AZ STATE OFFICE
2018 AUG 16 A 11:14
PHOENIX, ARIZONA

Check here if this is a change of address.

LINE NO.	AMC NUMBER	CLAIM/SITE NAME	COUNTY RECORDER DATA (If available)	TWP	RNG	SEC
1	450691	Cholla Cache	2018-0254885			
2						
3						
4						
5						
6						
7						
8						
9						
10						

List additional claims on Form MCF114.

No. of Claims*: ~~13~~ / 1 x \$155 = _____
 Check No: _____ Init. PER
 Receipt No.: 4236786
 For BLM Use Only

Bureau of Land Management
 Arizona State Office
www.blm.gov/az/

* \$155 per lode mining claim, mill site, or tunnel site; and \$155 for each 20 acres or portion thereof for each placer mining claim.

Form: MCF112
 Revised July 2014

United States Department of the Interior

Bureau of Land Management

DIV OF LANDS, MINRLS & ENERGY

ONE N CENTRAL AVE

PHOENIX, AZ 85004 -4427

Phone: 602-417-9200

Receipt

No:

4236786

Transaction #: 4352167	
Date of Transaction: 08/16/2018	
CUSTOMER:	
RON MURPHY PO BOX 1028 CLAYPOOL, AZ 85532-1028 US	

LINE #	QTY	DESCRIPTION	REMARKS	UNIT PRICE	TOTAL
1	1.00	LOCATABLE MINERALS / MINING CLAIMS-NOT NEW-UNADJUD, ONE AUTH NO. ONLY / MINING CLAIM MONEY RECEIVED CASES: AMC450679/\$2015.00	2019 MAINT/13	- n/a -	2015.00
TOTAL:					\$2,015.00

PAYMENT INFORMATION

NOTE: Items will appear on credit card statement as "Bureau of Land Mgmt CO".

1	AMOUNT:	2015.00	POSTMARKED:	N/A
	TYPE:	CREDIT CARD	RECEIVED:	08/16/2018
	NAME:	MURPHY, RON PO BOX 1028 CLAYPOOL AZ 85532-1028 US		
	CARD NO:	XXXXXXXXXXXX3788	AUTH CODE:	012514
	NAME ON CARD:	SAMUEL FREDERICK STANDRIDGE		
	SIGNATURE:			

REMARKS

This receipt was generated by the automated BLM Collections and Billing System and is a paper representation of a portion of the official electronic record contained therein.

NOTICE!!

These documents have been scanned!

Do not place un-scanned documents beneath this notice!

Do not remove this notice from this file!

GPO Jacket No. 560-102
Print Order 61540
Rise Business Services, LLC
Job=AZ15 7/9/2019



Box Number= AZ15153



Claim Begin-End: AMC450691-AMC450691

5 Miscellaneous



AZ15153-14

AMC449739-AMC451385

**NO
DOCUMENTS
FOUND**

NO DOCUMENTS FOUND
NO DOCUMENTS FOUND

NOTICE!!

These documents have been scanned!

Do not place un-scanned documents beneath this notice!

Do not remove this notice from this file!

GPO Jacket No. 560-102
Print Order 61540
Rise Business Services, LLC
Job=AZ15 7/9/2019



Box Number= AZ15153



Claim Begin-End: AMC450691-AMC450691

6 Location Notices-Amendments and Supporting Documents



AZ15153-14

AMC449739-AMC451385

MINING CLAIM STATUS REPORT

Data Entered: 5/14/18 RAM

MTP Checked By: MIC
GEO Checked By: MIC

LEAD SERIAL NUMBER: AMC 450691 thru AMC _____

NUMBER OF CLAIMS & TYPE:

1 LODE
____ PLACER
____ ASSOCIATION PLACER
____ MILL SITE
____ TUNNEL SITE

CHARGES:

Processing Fee @ \$20 = \$ 20
Location Fee @ \$37 = \$ 37
Maintenance Fee @ \$155 = \$ 155
Add'l Maint Fee for Assoc Placer = \$ _____
SUBTOTAL \$ _____
Other Fees \$ _____
Other Fees \$ _____
TOTAL \$ 212

TOTAL ACREAGE: _____ Per Claim
(Placer Only)

NUMBER OF LOCATORS: _____

DOCUMENTS RECEIVED VIA: Over-the-Counter Mail TIMELY FILED: Yes No

LEGAL DESCRIPTION: T 4N R 12E SEC 31
T _____ R _____ SEC _____
T _____ R _____ SEC _____
T _____ R _____ SEC _____
T _____ R _____ SEC _____

BLM FOREST SERVICE _____ SUBJ TO PL 359: Yes No
WILDERNESS AREA _____

SPLIT ESTATE: N/A SX PX OTHER _____
SRHA Was proper Notice filed if located on SHRA Land? Yes No

RECONVEYED MINERALS ON BLM LAND REQUIRE OPENING ORDER FROM 1944 TO 1993:
Open to Entry On _____ N/A

COMMENTS/STATUS: VOID PARTIALLY VOID PVT MINERALS WITHDRAWN LANDS
OTHER _____

Temp well closed

Claimant acknowledges that portions of the following claim(s) site(s) may be void or voidable.

Printed Name of Claimant _____ Signature of Claimant _____

*****FINAL ADJUDICATION*****

DATE _____ INITIALS _____

AMC450691

LOCATION NOTICE OF LODE MINING CLAIM

This is a LOCATION notice of a LODE mining claim. The Locator of this claim is:

Ron Murphy & Les Henderson
P. O. Box 1028, Claypool, Ariz. 85532

The name of the claim is: Cholla Cache

The Date of Location is March 29th, 2018
This claim is 1500 ft. long and 600 ft. wide. The distance from this location monument to each end of the claim is 750 ft. in a N 16° E direction and 750 ft. in a S 16° W direction. The general course of this claim is N. 16° E.

This claim is marked by 6 posts 2" in diameter. From this location notice, N. 16° E. 750' to the N end center. Then S. 74° E., 300' to corner #1, then S. 16° W., 1500' to corner #2, Then N. 74° W., 300' to the S end center, Then N..74° W., 300' to corner #3, Then N. 16° E., 1500' to corner #4, then S. 74° E., 300' to the N end center.

The location of this claim is in the Southwest Quarter PROTRACTED Section 31, Township 4 North, Range 12 East, Gila and Salt River Meridian, MARICOPA County Arizona, ROOSEVELT Mining District (Zone 184)

The position of this location monument is approximately:
N 33° 38' 24.2 Latitude
W 111° 10' 25.3" Longitude (NAD83) and is :

S 16° W., 2.27 miles. from the CENTER of Theodore Roosevelt Dam in Section 20, T4N, R12E, G&SRM.

AHC450691

William R. Murphy

SEE ATTACHED CLAIM MAP

William Ronald Murphy

Staked By *Ron Murphy*
Harold Montgomery
Steve Komula Jr.
Steven Komula Sr.
Michael Komula

PHOENIX, ARIZONA
2018 MAY - 7 P 12:32
RECEIVED
BLM AZ STATE OFFICE

March 29th, 2018

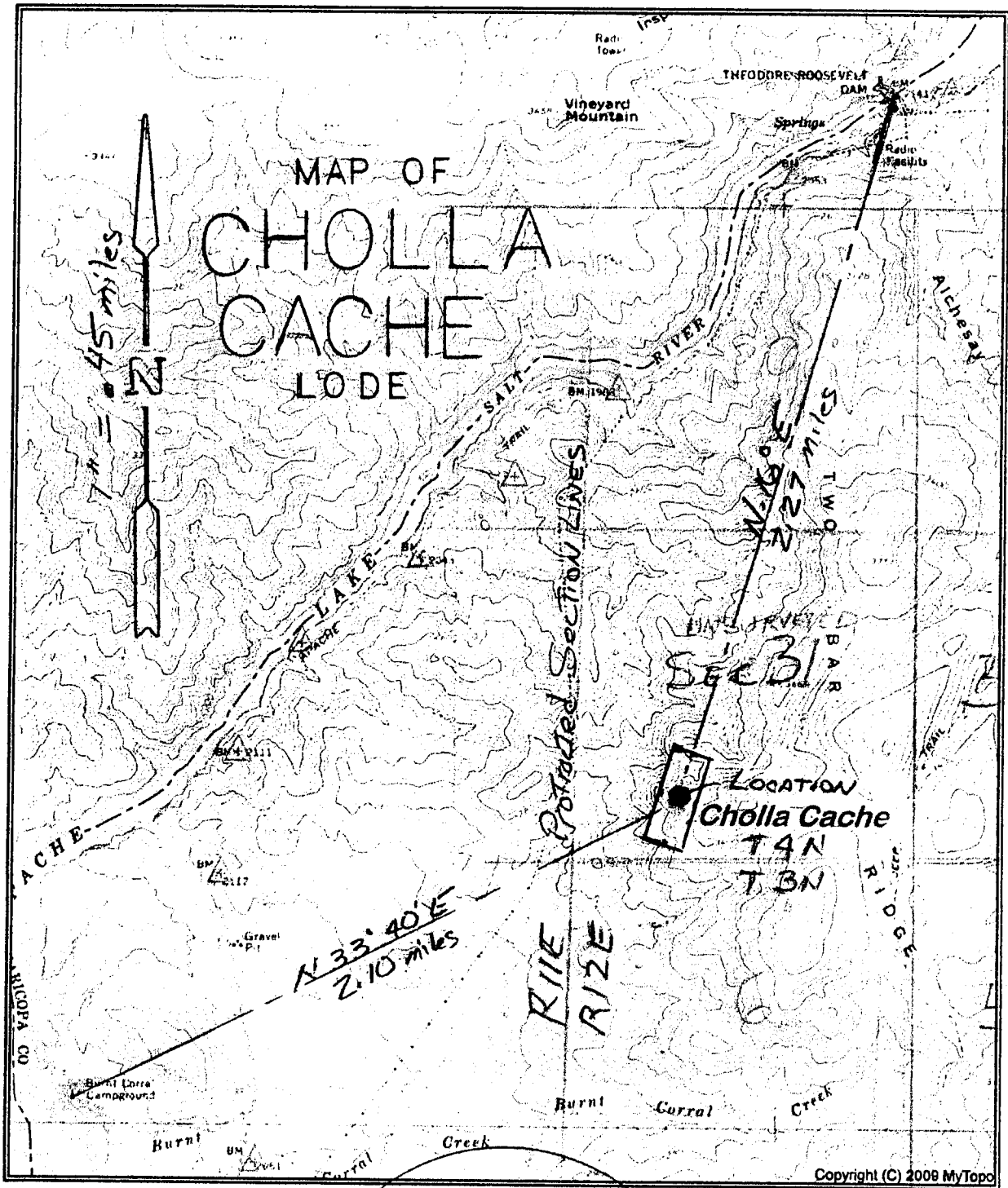

AMC450691

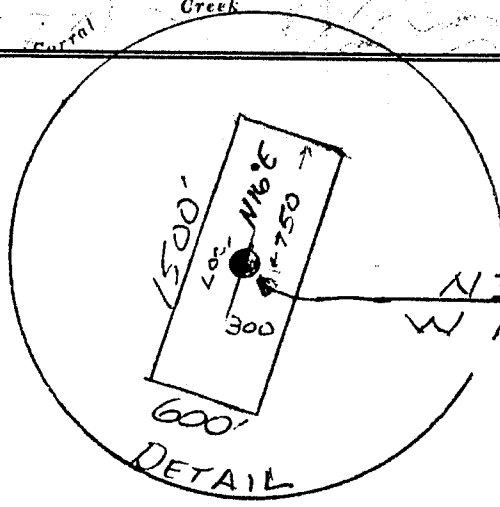

RECEIVED
BLM AZ STATE OFFICE
PHOENIX, ARIZONA
2018 MAY - 7 P 12: 32

When recorded mail to:

Name: _____

Address: _____

City/State/Zip: _____

OFFICIAL RECORDS OF
MARICOPA COUNTY RECORDER
ADRIAN FONTES
2018-0254885 04/05/18 10:51
PAPER RECORDING

0327132-3-1-1

Hoyp

this area reserved for county recorder

CAPTION HEADING:

DO NOT REMOVE

This is part of the official document.

Input Parameters for Geographic Report with Land

System Id = CR

Admin State = AZ

Geo State =

Casetype Begins With

Case Disp Txt =

Mer Twp Rng =

Section =

Mtrs = 14 0040N 0120E 031, 14 0040N 0120E 999

Commodity =

Commodity Txt =

Pending Org =

Pend Org Decode =

Total Rows Returned: 1

RUN TIME: 12:20 PM

UNITED STATES DEPARTMENT OF INTERIOR
BUREAU OF LAND MANAGEMENT
GEOGRAPHIC REPORT WITH LAND
Sorted by Serial Number

RUN DATE: 05/07/2018

Adm State: AZ

Page 1 of 1

Serial Number: AZA 019108

Total Case Acres: 1.000

<u>Casetype</u>	<u>Case Disp</u>	14	0040N	0120E	<u>Sect</u>	<u>Sur Typ</u>	<u>Sur Num</u>	<u>Suff</u>	<u>Subdivision</u>	<u>Act Pend</u>
234400	CLOSED				031	ALIQ			ALL;	

